

CPRD

Harnessing Public Health Data to Meet Medical Needs

Dr Tim Williams
Nov. 27th, 2014



**Provide access to electronic UK healthcare data for use
in research for the benefit of Public Health within the UK
and internationally**

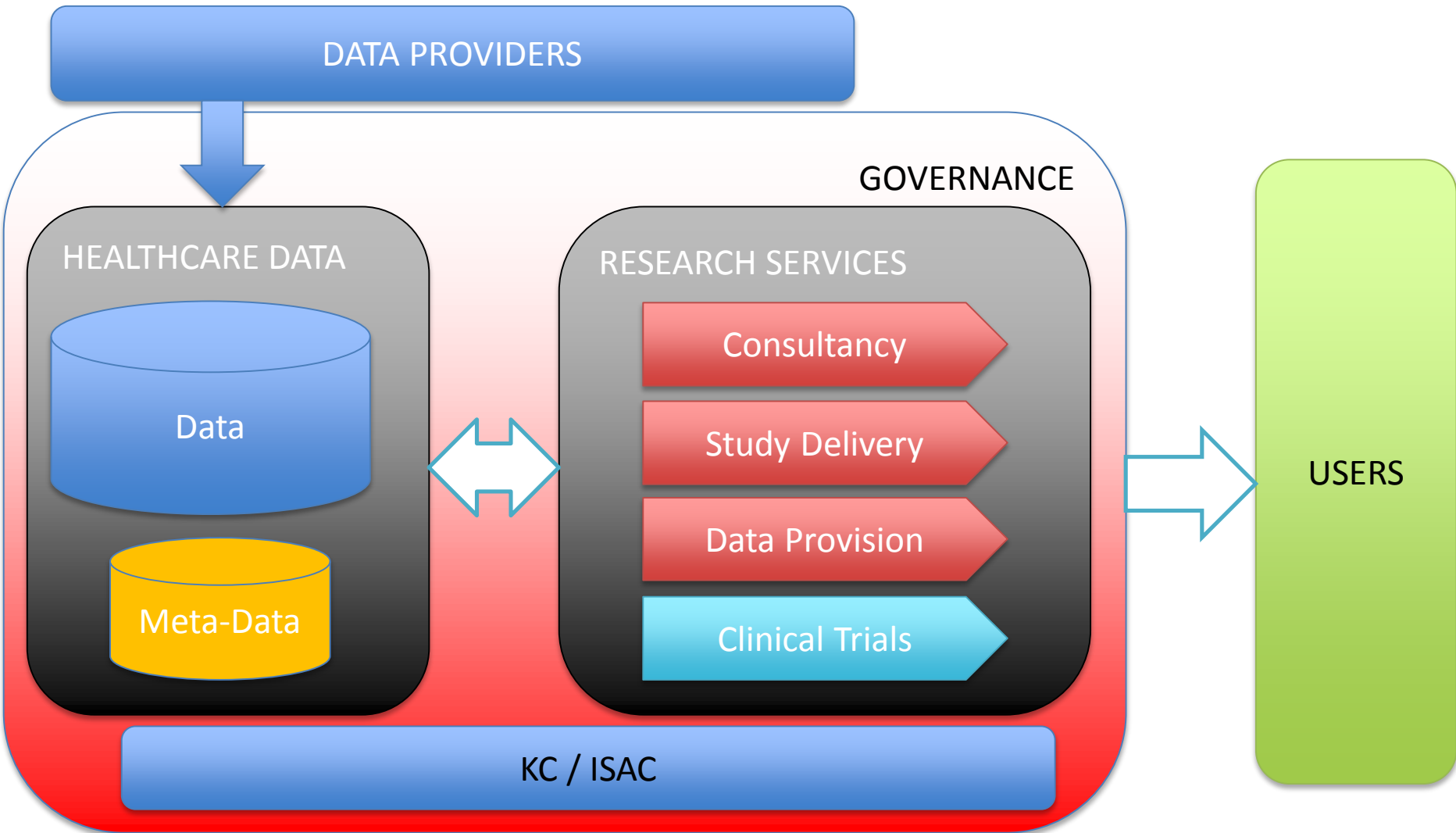

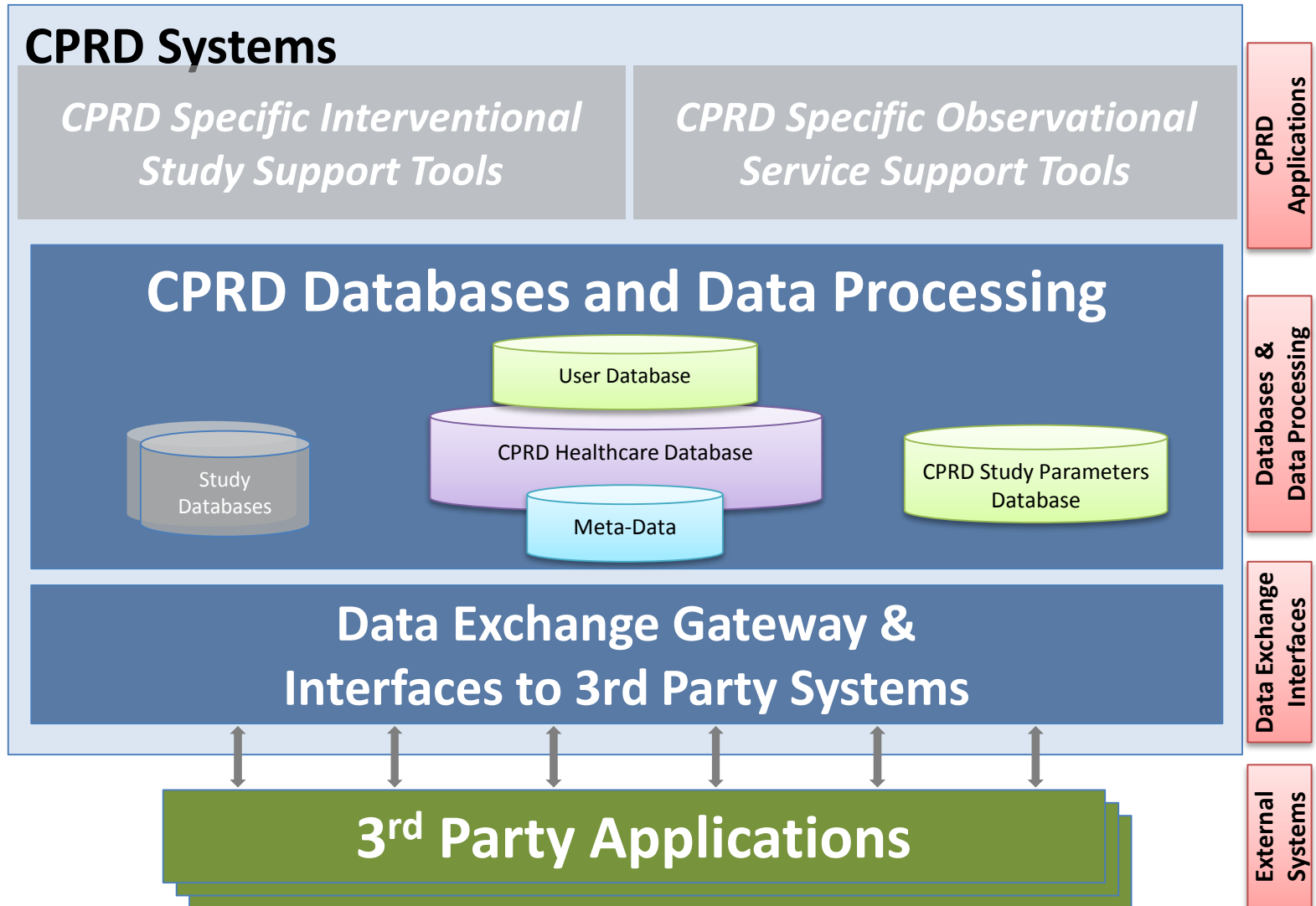



3. Research

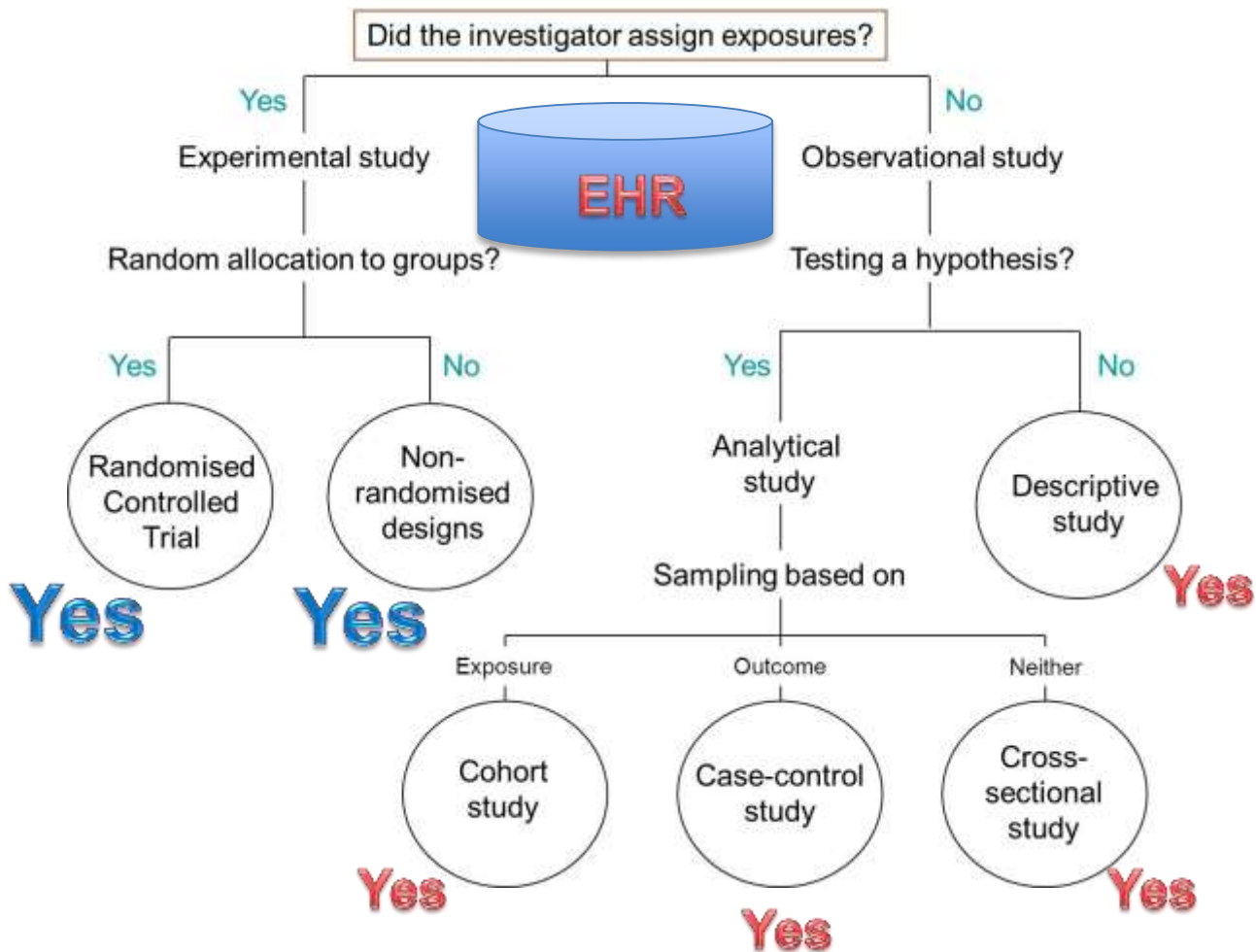

CPRD Publications

- End of 2013: **1,160 papers** | 345 abstracts (1,505 total)

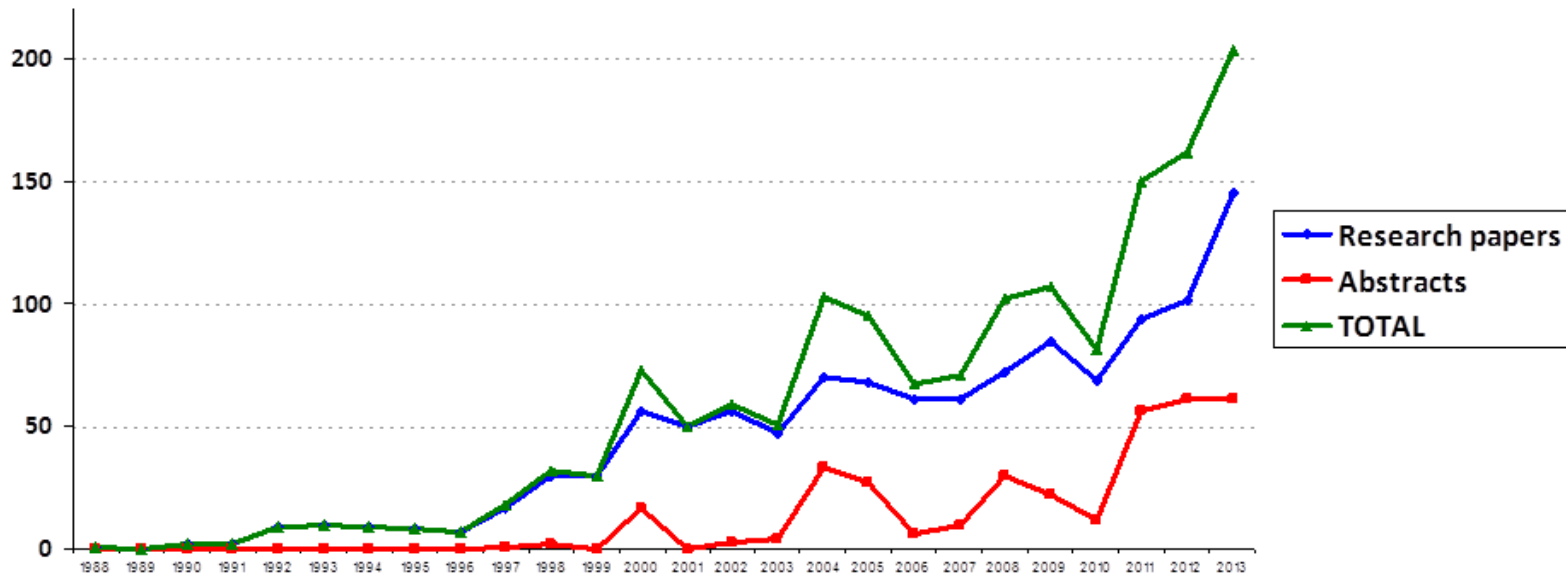

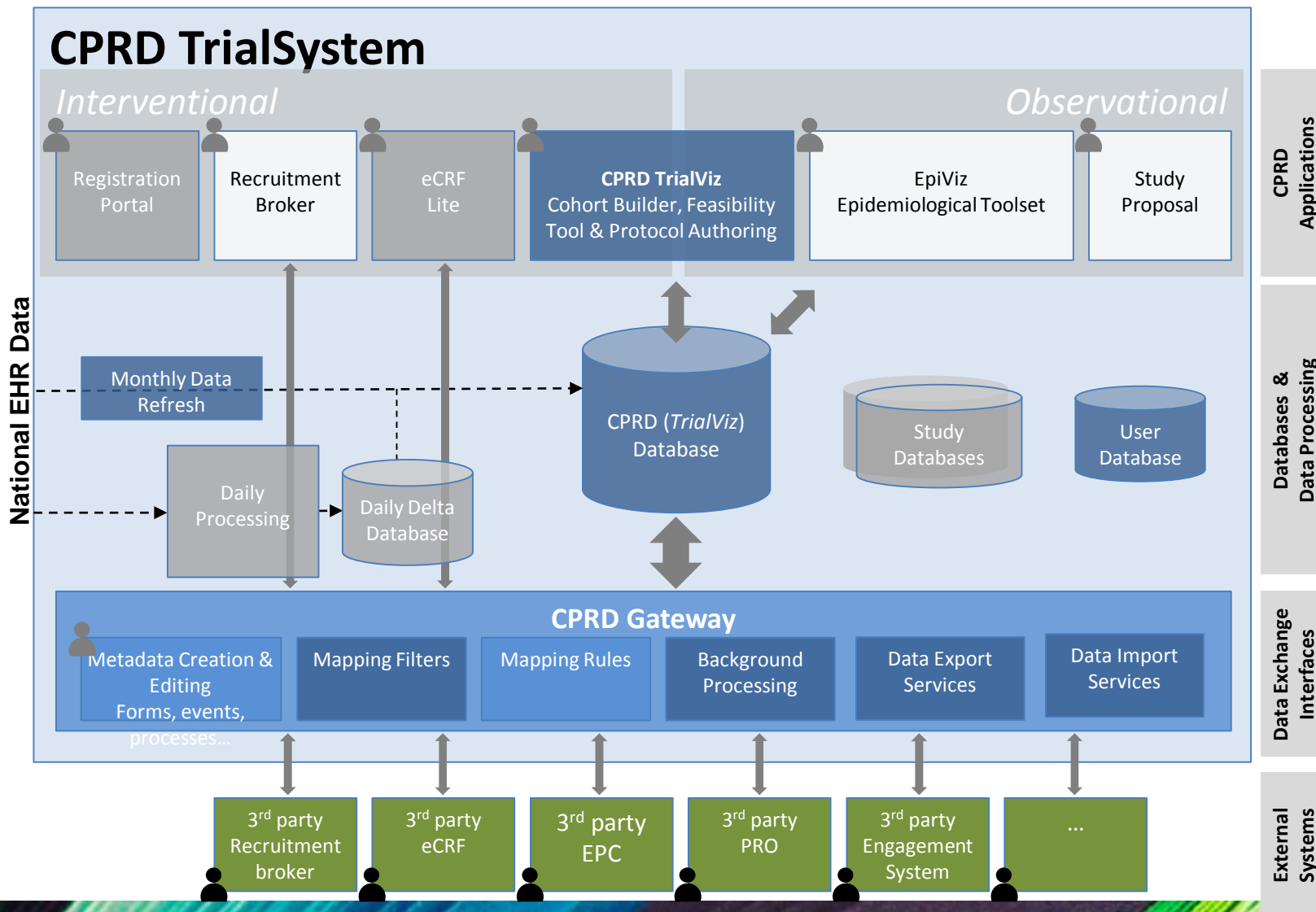

CPRDtrialviz

Protocol optimisation, feasibility and recruitment tool



Search Details

Search Status: Search #1: Address: all, Search #2: Address: none, Search #3: N/A, Search #4: ICD Therapy

Search Results

Patient Count: 24,640 found

- North East: 412 found
- North West: 3,070 found
- Yorkshire & The Humber: 369 found
- East Midlands: 370 found
- West Midlands: 1,894 found
- East of England: 1,710 found
- South West: 2,051 found
- South Central: 3,072 found
- London: 2,668 found
- South East Coast: 2,029 found
- Northern Ireland: 770 found
- Scotland: 3,176 found
- Wales: 2,920 found

Actions: Recruitment Enquiry, Back To Search

Save Search To: New Patient Card, Save

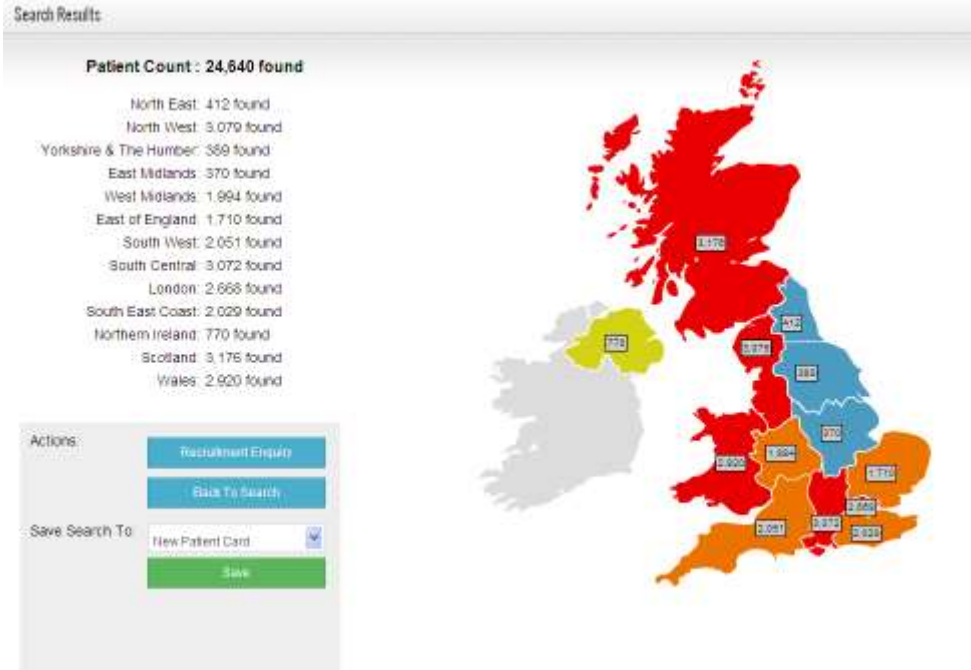

Search Results

Patient Count: 24,640 found

- North East: 412 found
- North West: 3,070 found
- Yorkshire & The Humber: 369 found
- East Midlands: 370 found
- West Midlands: 1,894 found
- East of England: 1,710 found
- South West: 2,051 found
- South Central: 3,072 found
- London: 2,668 found
- South East Coast: 2,029 found
- Northern Ireland: 770 found
- Scotland: 3,176 found
- Wales: 2,920 found

Actions: Recruitment Enquiry, Back To Search

Save Search To: New Patient Card, Save

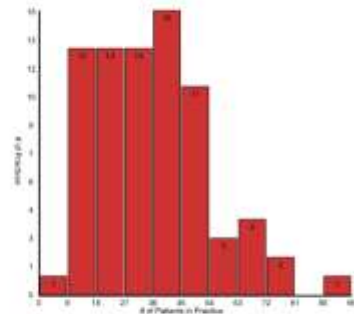
Median: 34, Interquartile Range: 25-35
[Show Map](#)